Department of Environmental Conservation
Administration and Innovation Division

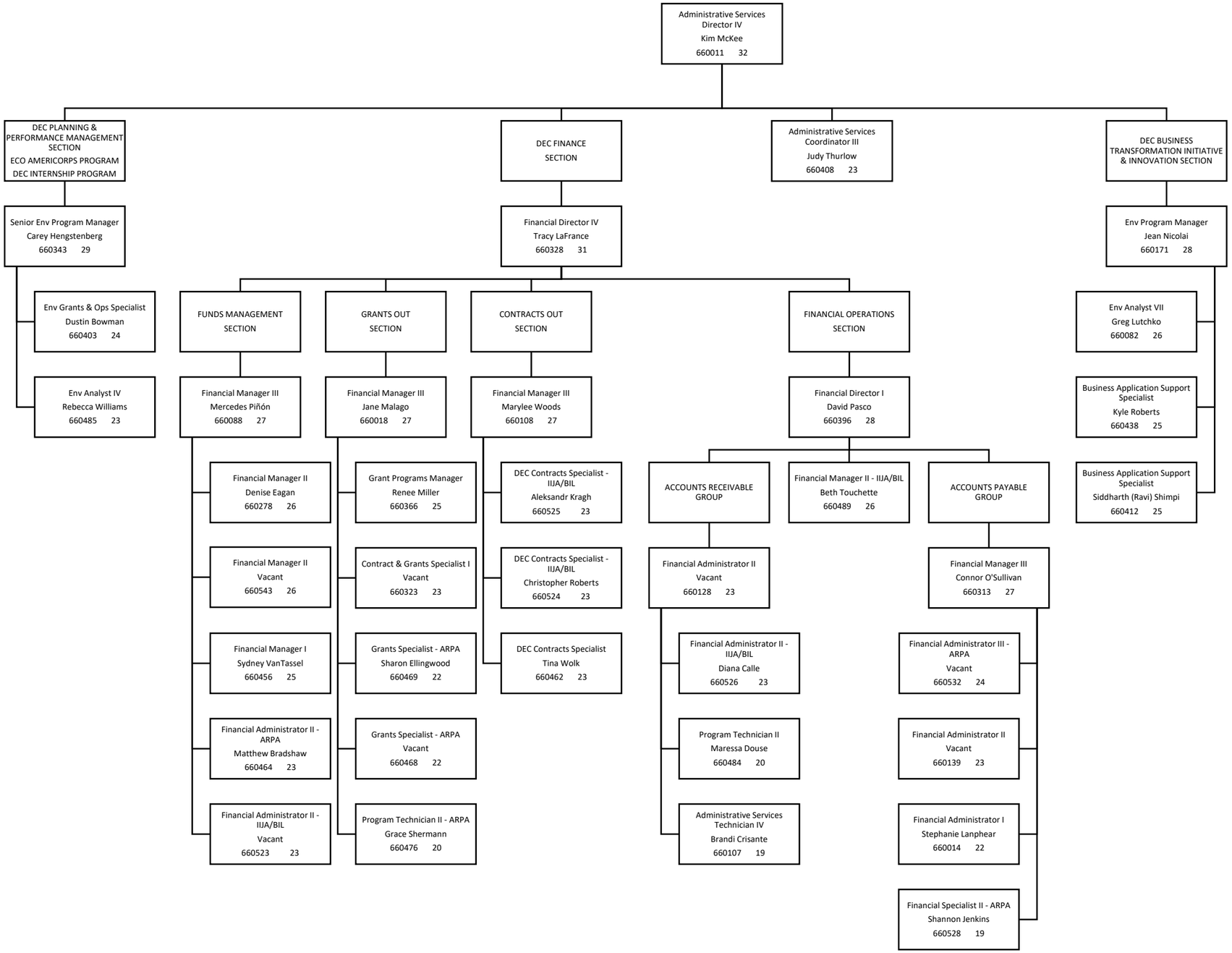

Updated 12/6/2024