Department of Environmental Conservation
Drinking Water & Groundwater Protection Division

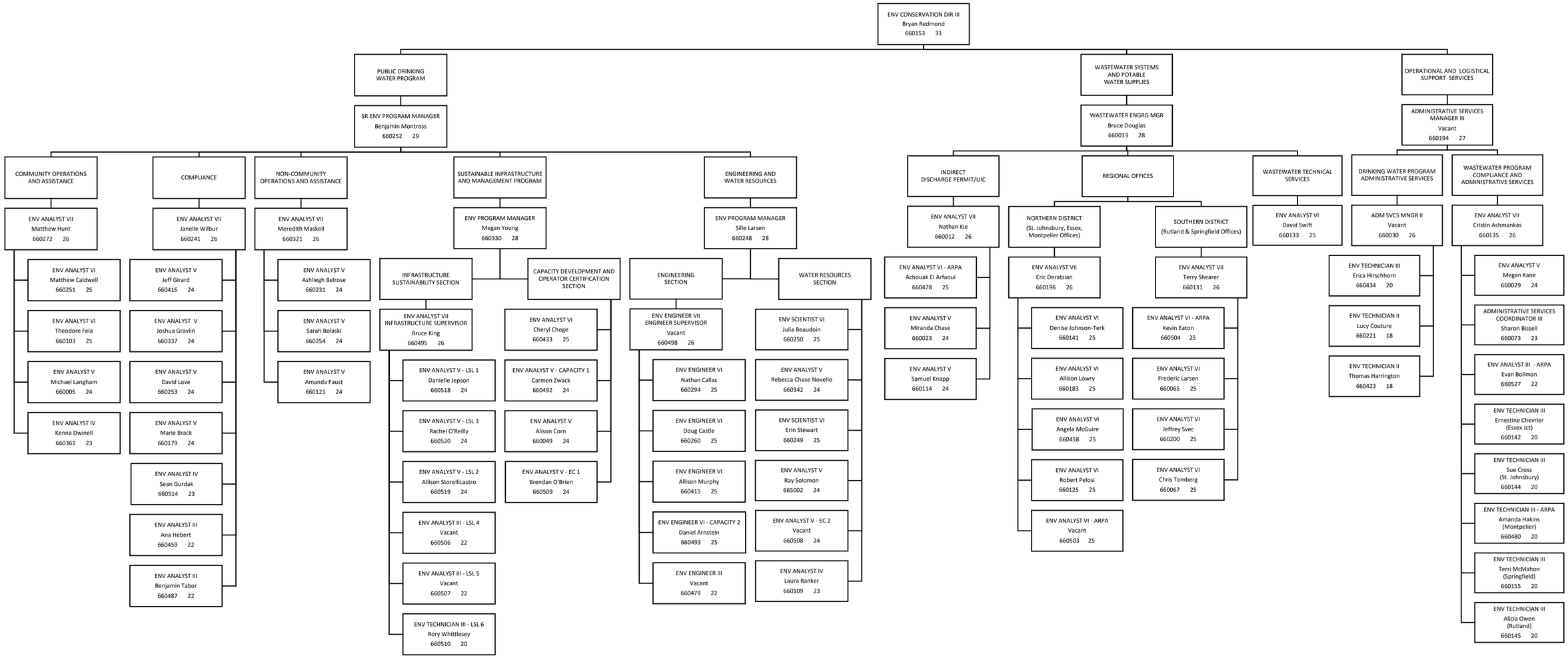

Updated 12/10/2024