Department of Environmental Conservation
Environmental Compliance Division

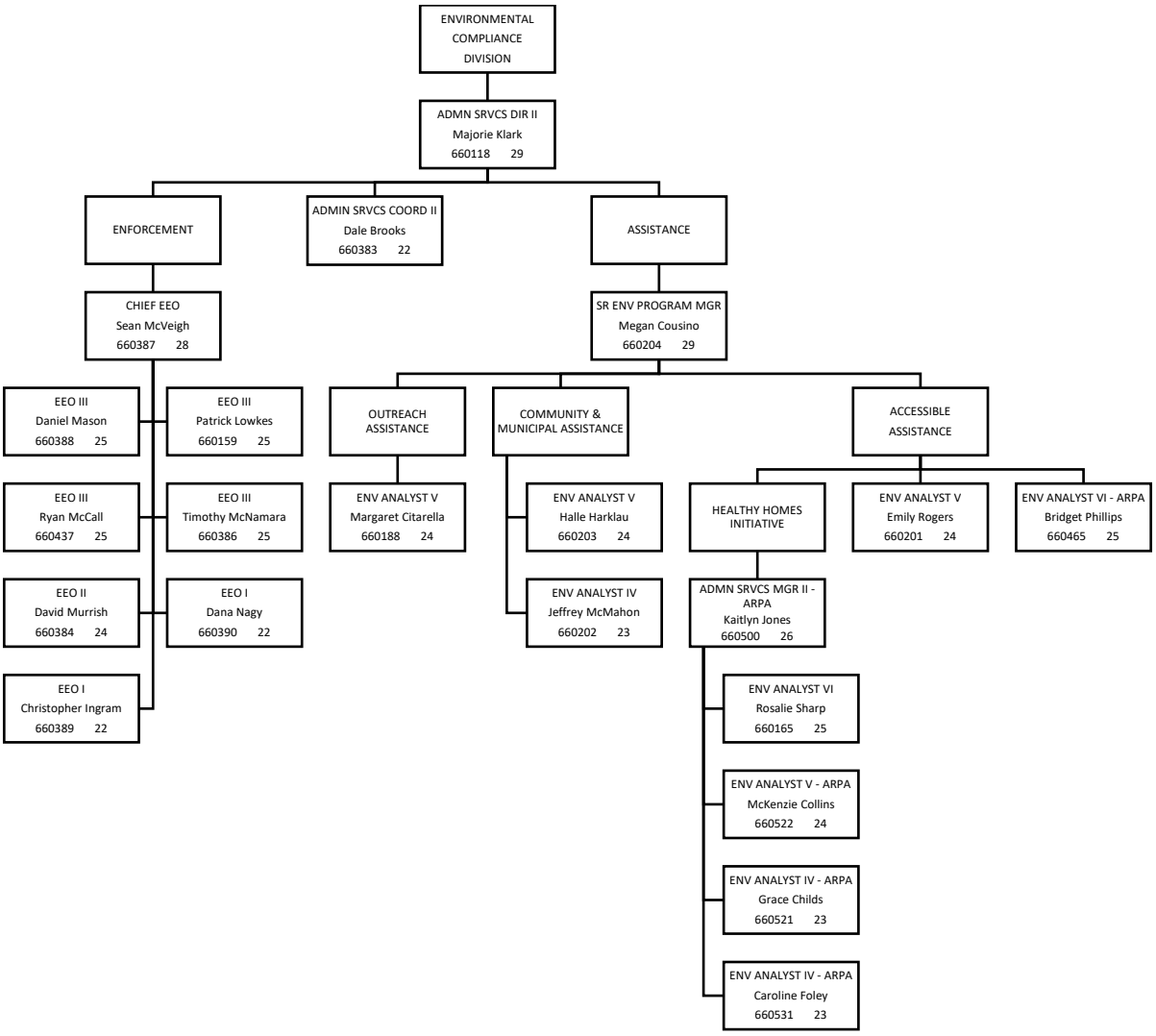

Updated 1/21/2025