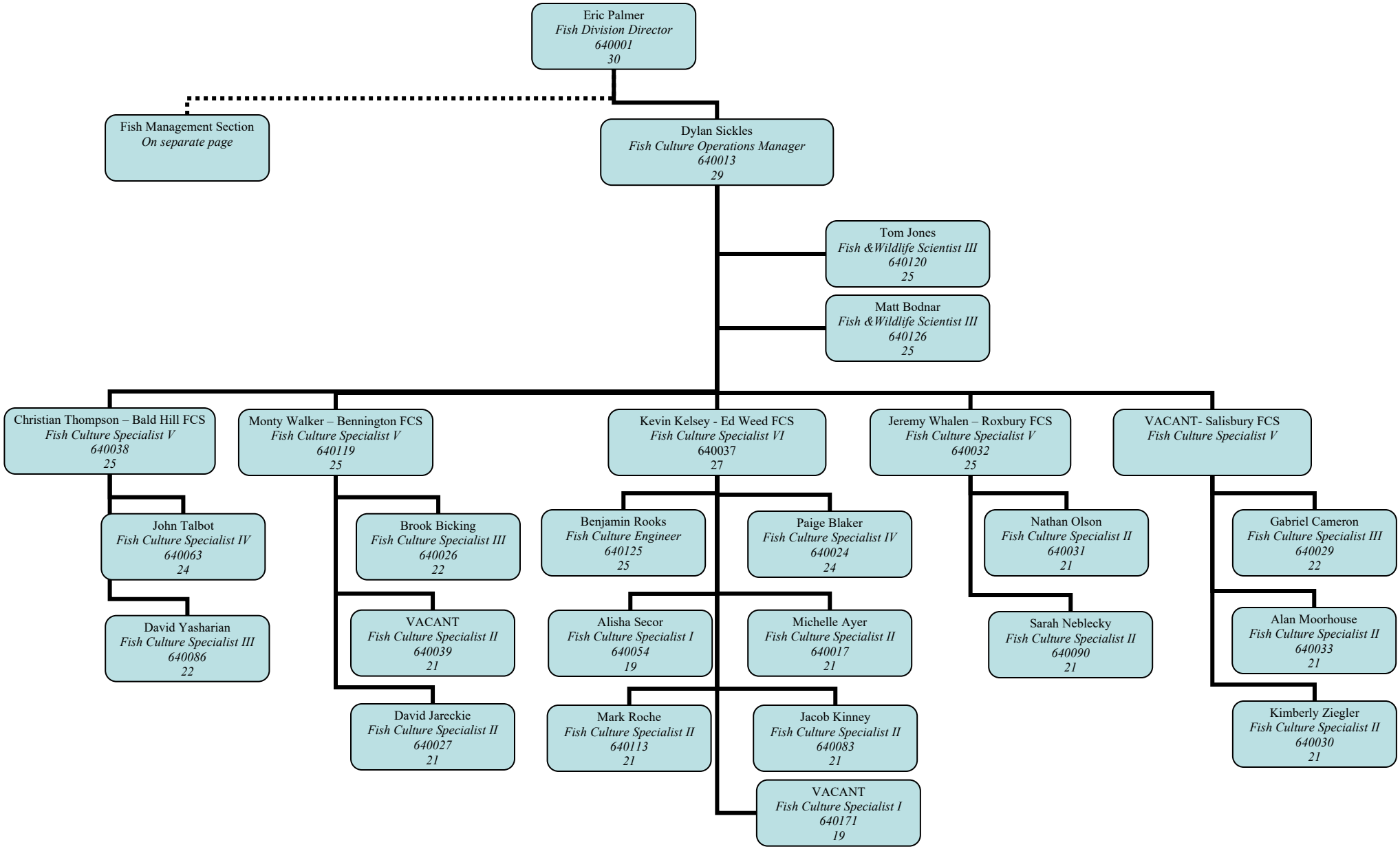
Eric Palmer
Fish Division Director
640001
30
Fish Management Section
On separate page
Dylan Sickles
Fish Culture Operations Manager
640013
29
Tom Jones
Fish &Wildlife Scientist III
640120
25
Matt Bodnar
Fish &Wildlife Scientist III
640126
25
Christian Thompson – Bald Hill FCS
Fish Culture Specialist V
640038
25
Monty Walker – Bennington FCS
Fish Culture Specialist V
640119
25
Kevin Kelsey - Ed Weed FCS
Fish Culture Specialist VI
640037
27
Jeremy Whalen – Roxbury FCS
Fish Culture Specialist V
640032
25
VACANT- Salisbury FCS
Fish Culture Specialist V
John Talbot
Fish Culture Specialist IV
640063
24
David Yasharian
Fish Culture Specialist III
640086
22
Brook Bicking
Fish Culture Specialist III
640026
22
VACANT
Fish Culture Specialist II
640039
21
David Jareckie
Fish Culture Specialist II
640027
21
Benjamin Rooks
Fish Culture Engineer
640125
25
Paige Blaker
Fish Culture Specialist IV
640024
24
Alisha Secor
Fish Culture Specialist I
640054
19
Michelle Ayer
Fish Culture Specialist II
640017
21
Mark Roche
Fish Culture Specialist II
640113
21
Jacob Kinney
Fish Culture Specialist II
640083
21
VACANT
Fish Culture Specialist I
640171
19
Nathan Olson
Fish Culture Specialist II
640031
21
Sarah Neblecky
Fish Culture Specialist II
640090
21
Gabriel Cameron
Fish Culture Specialist III
640029
22
Alan Moorhouse
Fish Culture Specialist II
640033
21
Kimberly Ziegler
Fish Culture Specialist II
640030
21