Department of Environmental Conservation
Water Investment Division

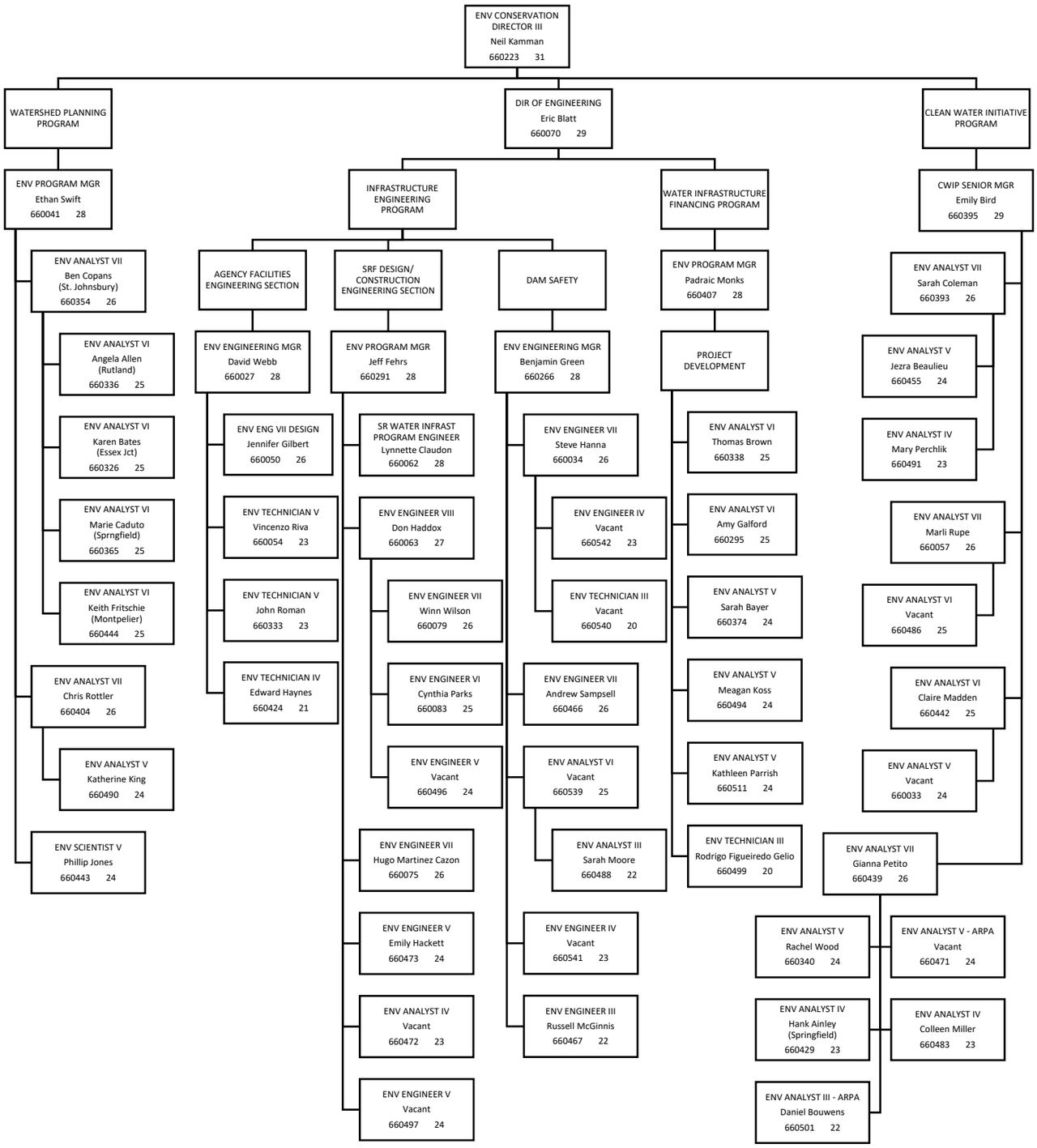

Updated: 1/21/2025