Department of Environmental Conservation
Water Investment Division

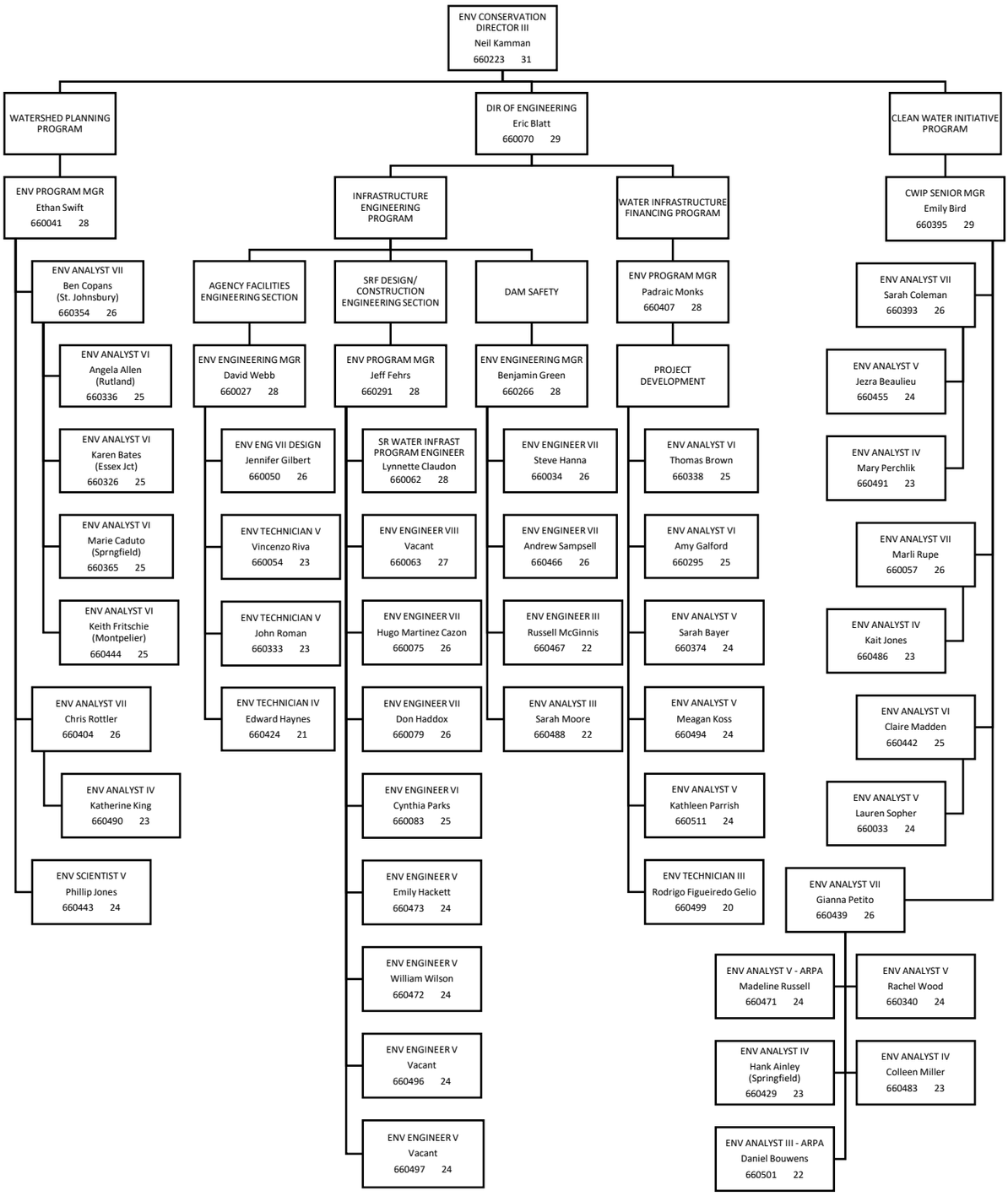

Updated: 7/22/2024