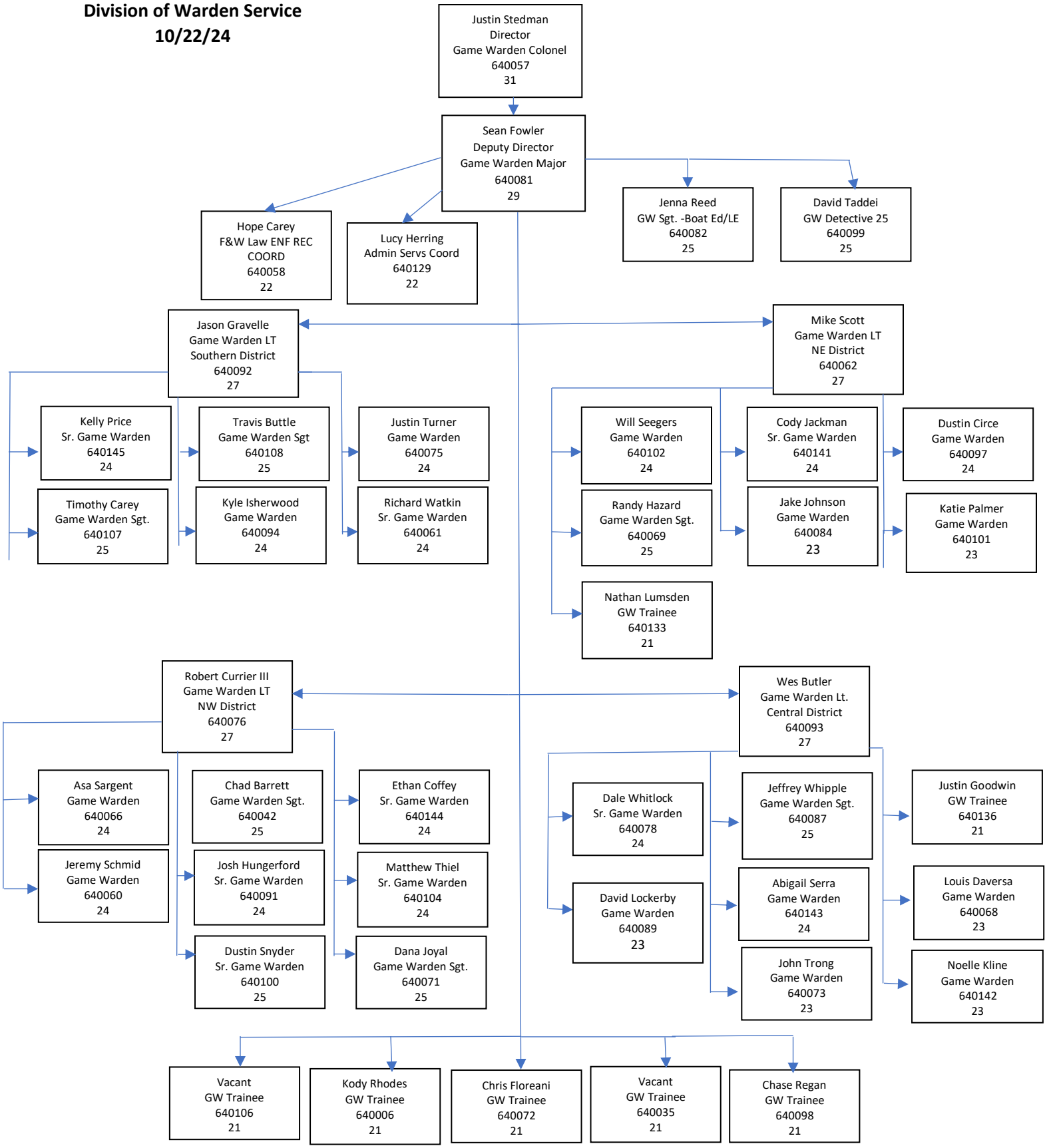Department of Fish and Wildlife
Division of Warden Service
10/22/24