



VERMONT

VERMONT CENTER FOR GEOGRAPHIC INFORMATION

VERMONT MUNICIPAL DAY 2019

STATEWIDE PARCEL PROGRAM

vcgi.vermont.gov/parcels
geodata.vermont.gov

Tim Terway
tim.terway@vermont.gov



We've moved!

New Address:

**133 State Street
Montpelier, VT 05602**

Same websites, same services

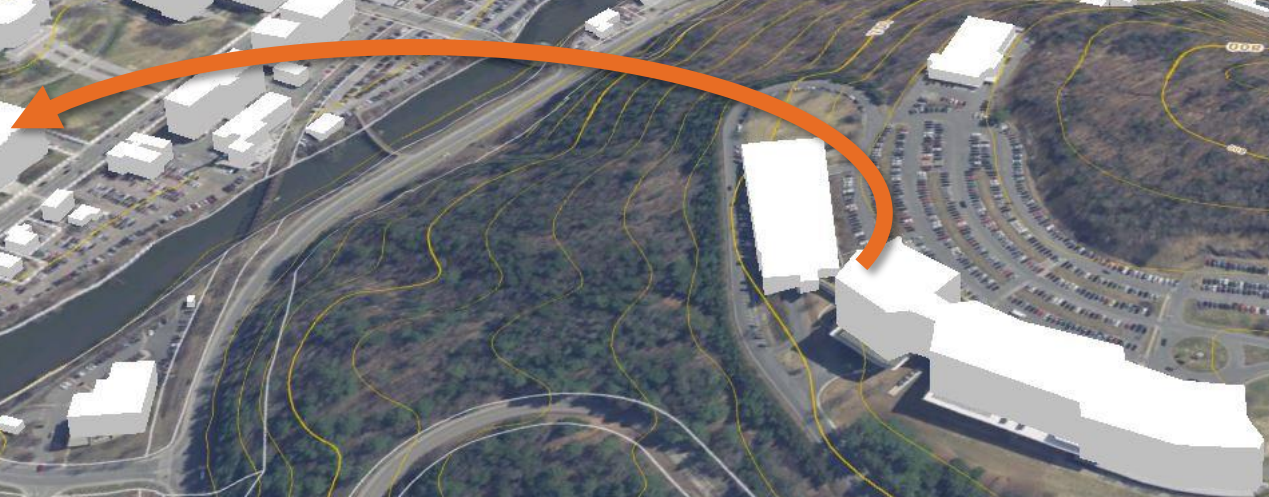

WHAT VCGI DOES



BUILD

Foundational
Datasets
(Spatial Data
Infrastructure)



LEAD

Development and
use of Statewide
Geographic Information
System (GIS)



EMPOWER

Data analysis,
visualization and
informed decision
making

FEDERATED DATA

DATA DOWNLOAD

APPS

SERVICES

LIKE
NETFLIX
FOR
MAPS



State
Agencies



Vermont
Open
Geodata
Portal



 DATA.GOV

Photo Credit: Taylor Vick

PARCEL PROGRAM

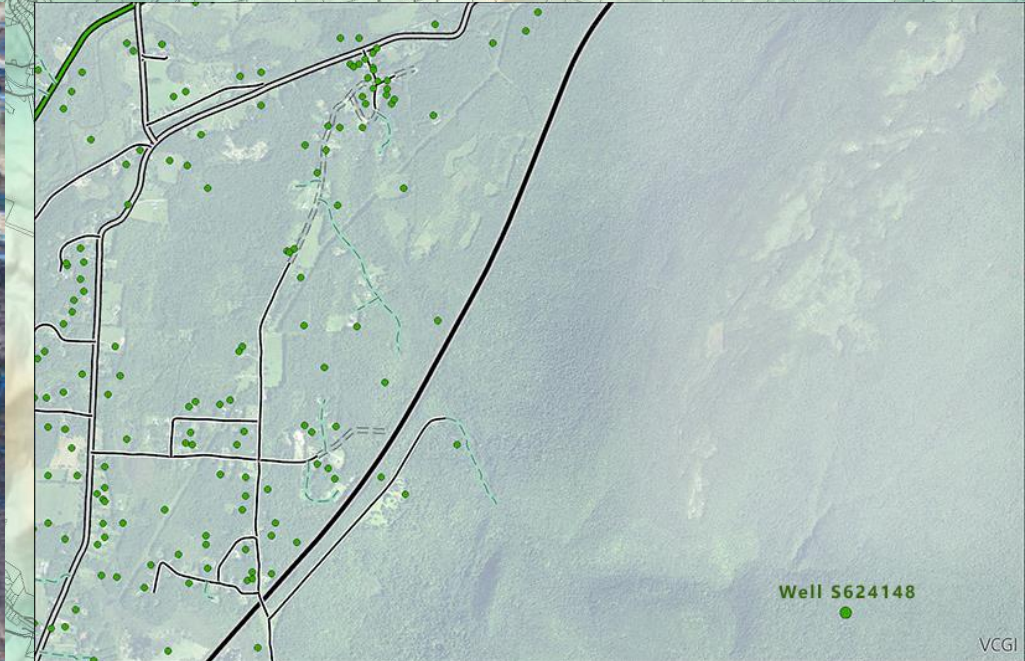
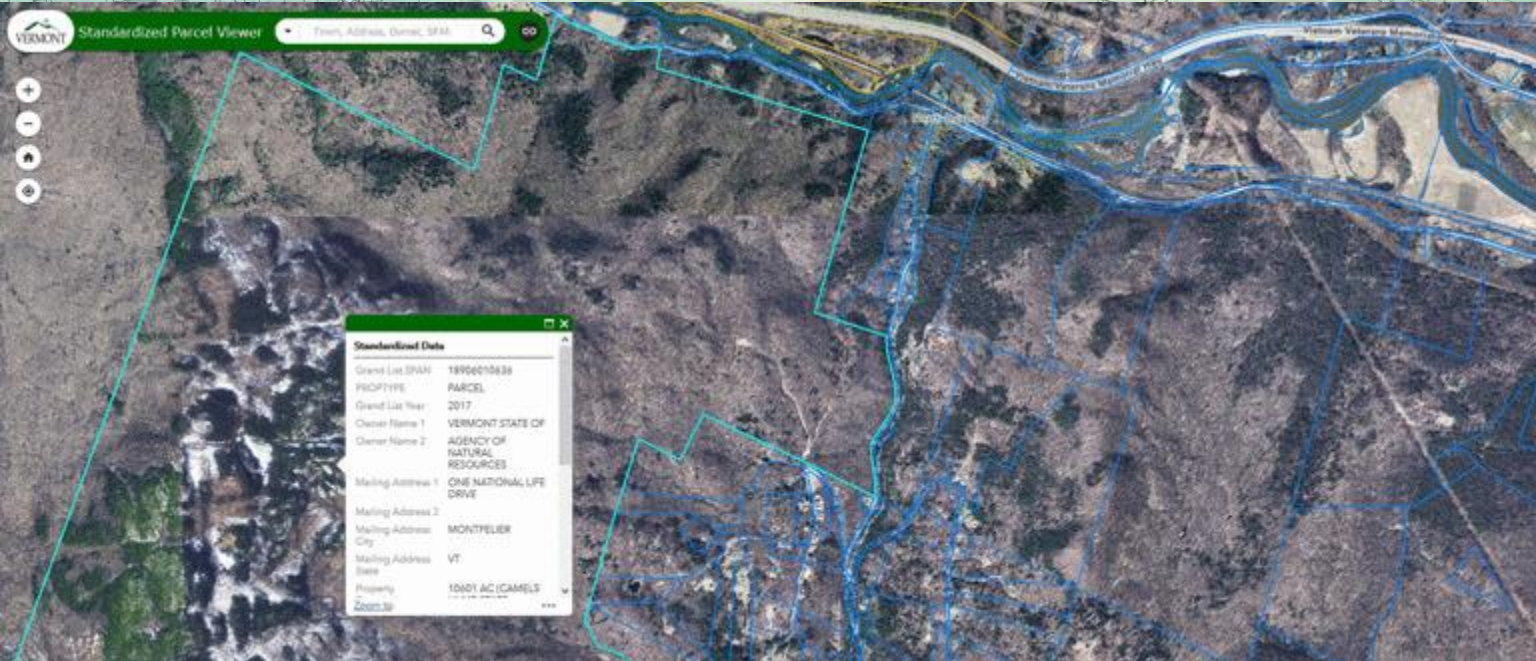

2017: 58% GL match
2019: 99% GL match

Data and Programs

Parcel Program

Parcel Advisory Board

Lidar Program

Imagery Program

Data Status

Share Map Data

Resources

Maps

Partners

About VCGI



PARCELS PROGRAM FAQ

VIEW PARCEL DATA

ACCESS PARCEL DATA

PARCEL PROGRAM

Parcel mapping in Vermont is undertaken and overseen by each municipality, who may perform annual maps on their own or hire vendors to maintain. VCGI does not create or maintain parcel data but instead facilitates the collection of the best available digital parcel data from municipalities in GIS format and publishes that as both a statewide layer and one for each municipality. VCGI also develops the [data standards](#), [templates](#), and [digital parcel mapping guidelines](#) by which digital GIS parcel data is organized and managed.

The Vermont Agency of Transportation (VTrans) is funding the creation or update of digital GIS parcel data for all of Vermont's municipalities in three phases over a three year period (2017-2019). This project will create a statewide, consistent, and up-to-date GIS database of currently documented parcel boundaries that is joinable with the grand list. This effort is overseen by the [parcel advisory board](#).

Once the initial three year project is complete in December 2019, an ongoing maintenance program led by the Vermont Center for Geographic Information will support the annual updating of the data created by the project. VCGI makes digital parcel data available to all via [download](#), [\(by municipality\)](#), [web services](#), and [online mapping applications](#).

This page provides information about the initial three-year effort to develop the standardized, grand-list joinable data, as well as the ongoing maintenance program.

GENERAL

FOR USERS

FOR MUNICIPALITIES

MAPPING PROFESSIONALS

PARCEL PROGRAM FAQ'S

- [What is parcel data?](#)
- [Who is responsible for creating and maintaining parcel data?](#)
- [What is the statewide property parcel mapping project?](#)
- [Why are standardized digital parcel data useful?](#)
- [How is the statewide property parcel mapping project funded?](#)
- [How can I access and view Vermont parcel data?](#)
- [What can standardized, grand list parcel data be used for?](#)
- [How will the initial 3-year \(2017-2019\) mapping project affect my town?](#)
- [Will municipal officials have the data before it is published?](#)
- [What should a town look for when reviewing parcel data?](#)

Program Info:
vcgi.vermont.gov/parcels

Map Applications

[Vermont Interactive Map Viewer](#)
[Vermont Parcel Viewer](#)
[Available Municipal Parcel Data](#)
[Vermont Orthoimagery Finder](#)
[Vermont Orthoimagery Status](#)
[Vermont Lidar Finder](#)
[Vermont Lidar Status](#)

*ALL 3 PARCELS HAVE THE SAME OWNER

ACTIVE PARCEL LAYER

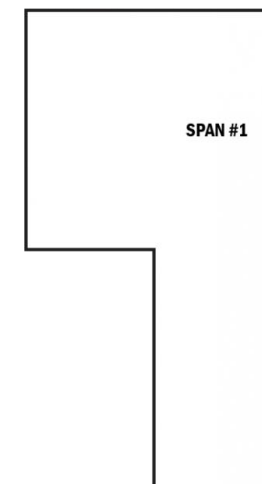

INACTIVE PARCEL LAYER



ACTIVE + INACTIVE PARCEL LAYERS

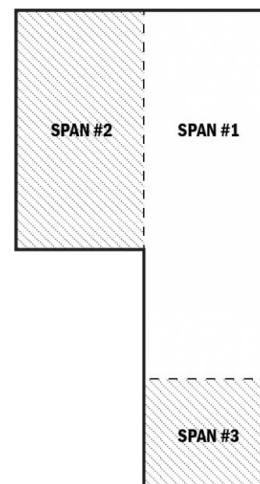

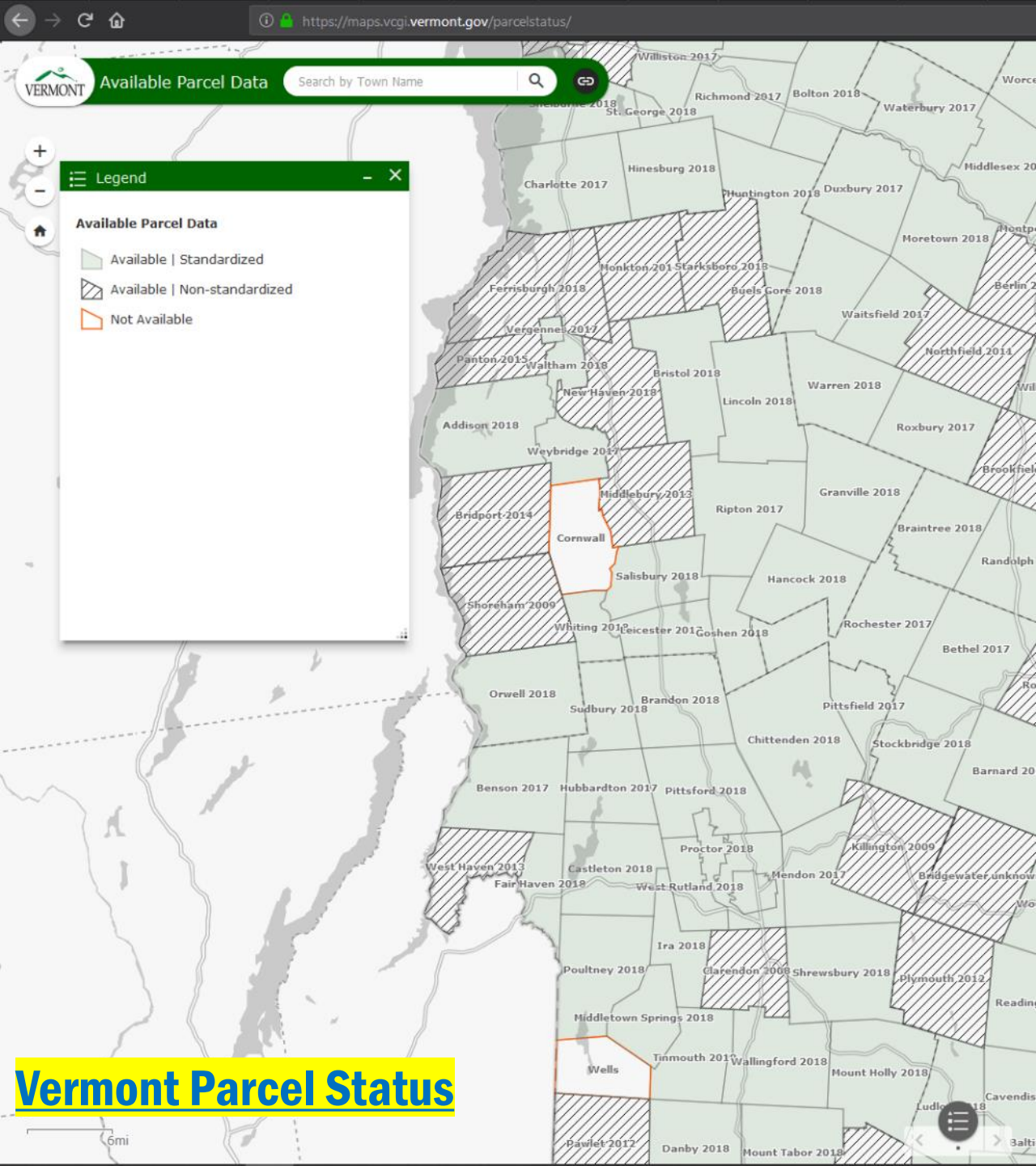
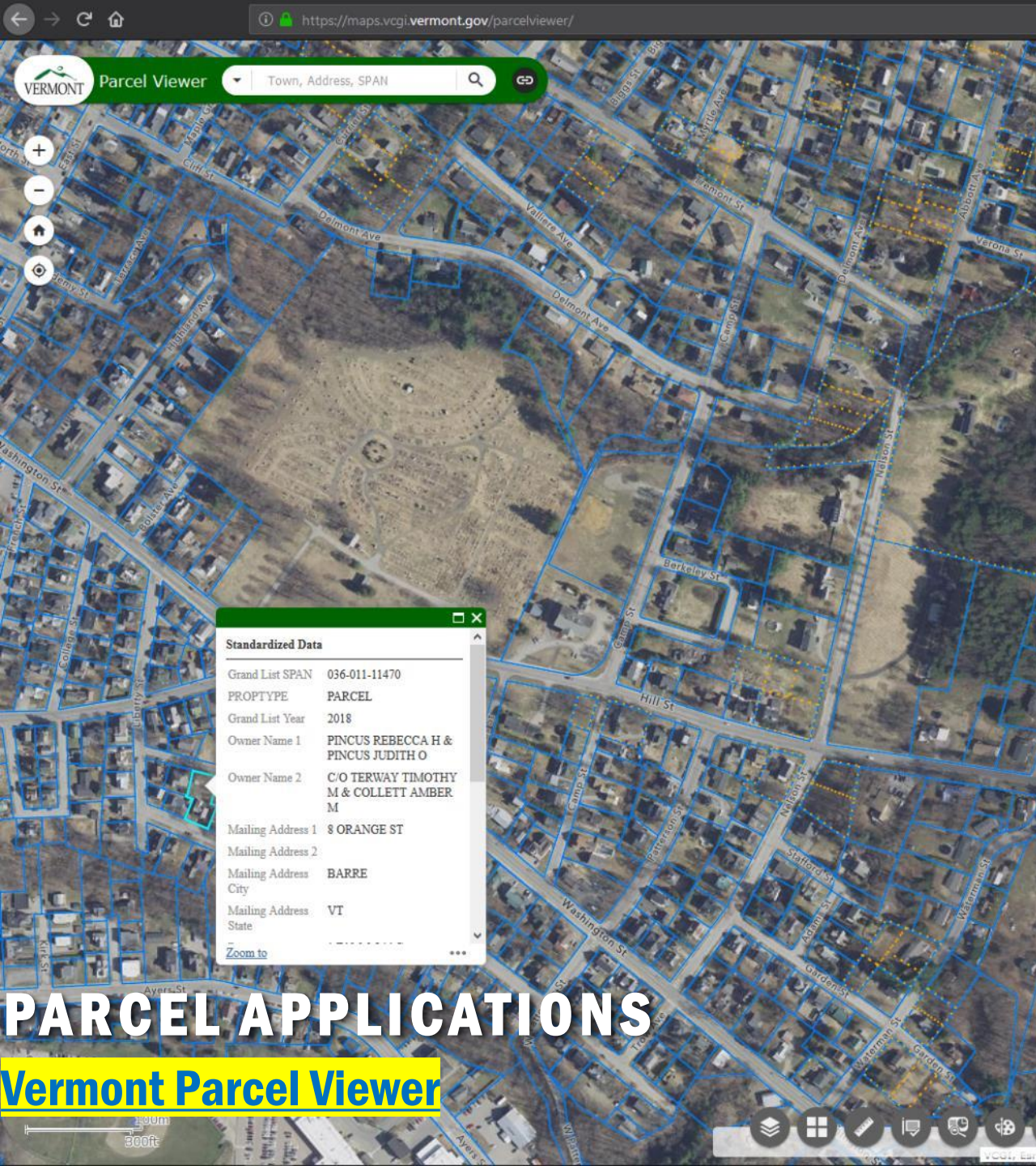



Parcel Viewer

Town, Address, SPAN



SEARCH BAR

VIEWER FUNCTIONS



ZOOM (OR MOUSEWHEEL)



PARCEL BOUNDARIES

-73.194 44.499 Degrees

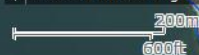

TOOLBAR (MEASURE, PRINT, ETC)

POWERED BY



Esri Community Maps Contributors, Chittenden County RPC, VOGI, Esri, HERE, Garmin, INCREMENT P, METI/NASA, USGS, EPA, NPS, US Census Bureau, ...



VIEWER FUNCTIONS

SELECTION INFO



SELECTION



SPAN: 114-035-13809	
MAPID	039-2-053-000
Property Type	PARCEL
GIS Year	2018
TOWN	BURLINGTON
Owenship	CITY DPW, 645 PINE ST BURLINGTON, VT, 05401
Property Description	FORMER CITY DUMP MONITORING STATION CR
Category (Real Estate only)	Commercial
Resident Ownership Code	C
Zoom to	...



'VIEW IN ATTRIBUTE TABLE'

SELECTION



SPAN: 114-035-13809	
MAPID	039-2-053-000
Property Type	PARCEL
GIS Year	2018
TOWN	BURLINGTON
Ownership	CITY DPW, 645 PINE ST BURLINGTON, VT, 05401
Property Description	FORMER CITY DUMP MONITORING STATION CR
Category (Real Estate only)	Commercial
Resident	C
Ownership Code	
Zoom to	

ATTRIBUTE TABLE



Early Community Maps Contributors: Chittenden County RPC, VCGI, Esri, HERE, Garmin, INCREMENT P, METI/NASA, USGS, EPA, NPS, US Census Bureau.

POWERED BY
esri

VTPARCELS standardized parcels

Refresh

MAPID	PROPTYPE	GIS Year	TOWN	Property Description	Category (Real Estate only)	Resident Ownership Code	Total Acres	Listed Real Value (Full)	Listed Value of Land	Listed Value of Improvements	Homestead Declared (Y/N)	Owership
039-2-053-000	PARCEL	2018	BURLINGTON	FORMER CITY DUMP MONITORING STATION CR	Commercial	C	37.70	521,200	508,600	12,600	N	CITY DPW, 645 PINE ST BURLINGTON, VT, 05401

1 features 0 selected

↓ GRAND LIST FIELDS OF SELECTION

VIEWER FUNCTIONS

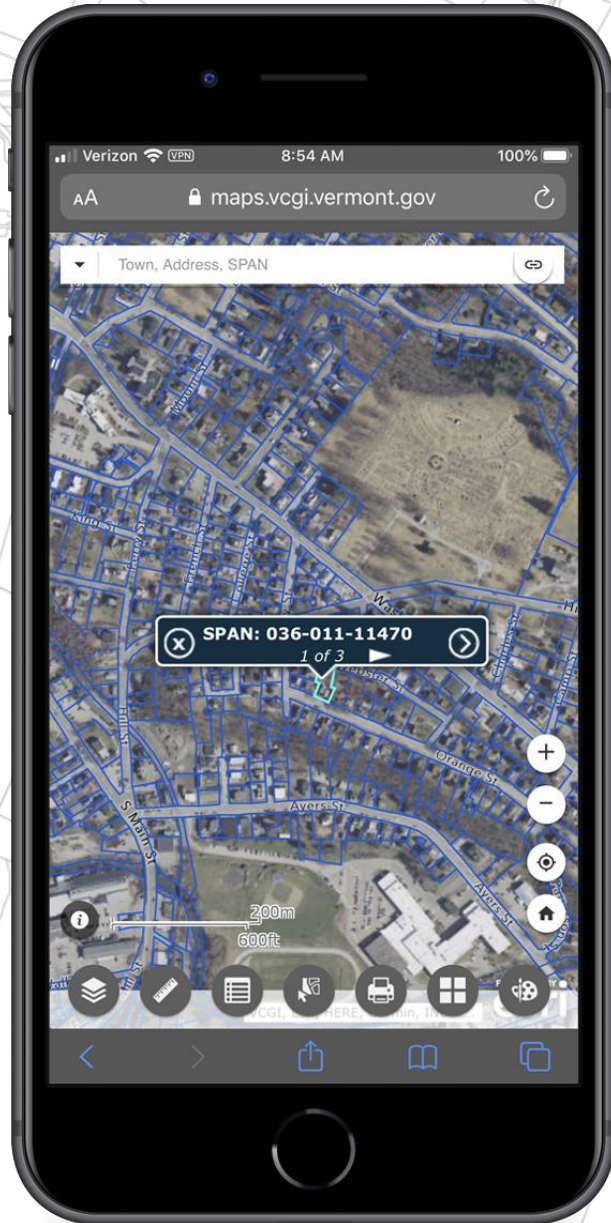

PARCEL LAYER IS ZOOM-DEPENDENT

PINCH / SWIPE TO ZOOM OR

USE SEARCH BAR TO NAVIGATE

TOUCH PARCEL TO SELECT

TOUCH ARROW FOR MORE INFO

VIEWER FUNCTIONS

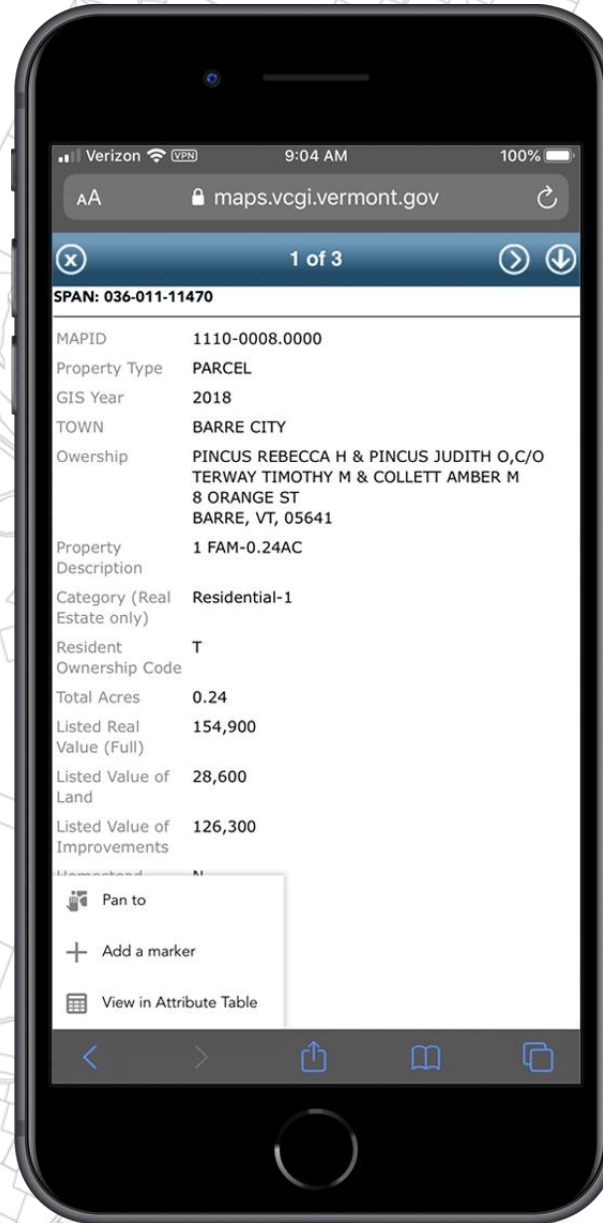
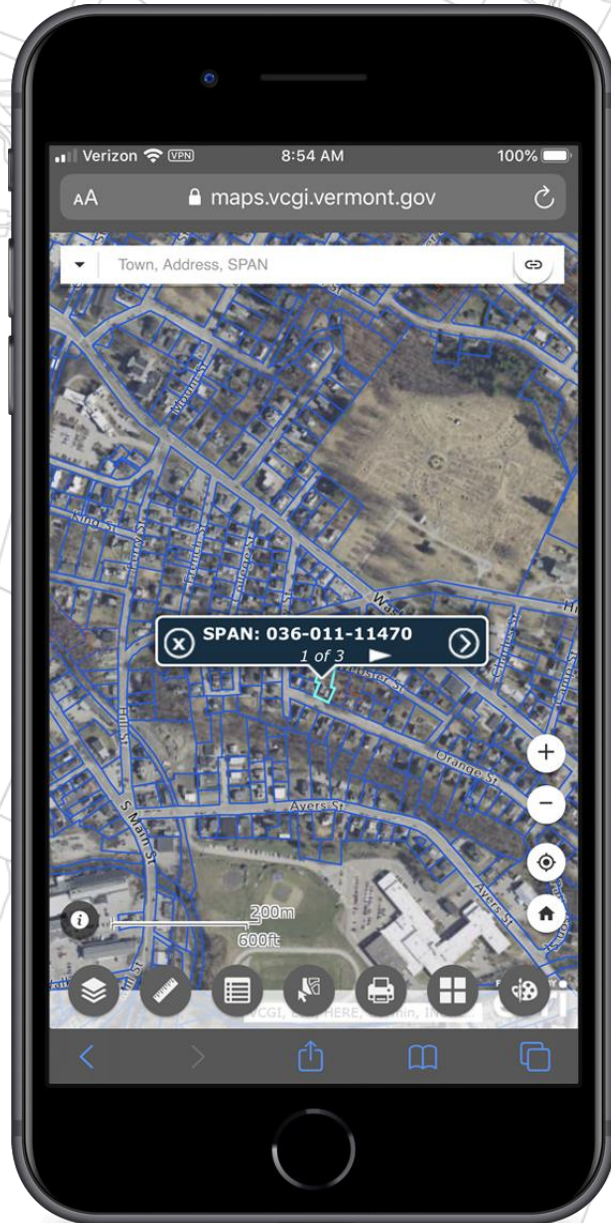

SCROLL THROUGH ATTRIBUTES

ADD MARKER IF INTERESTED

VIEW ALL FIELDS IN ATTRIBUTE TABLE

SELECT ABUTTING PARCELS, VIEW ATTRIBUTES

VIEWER FUNCTIONS

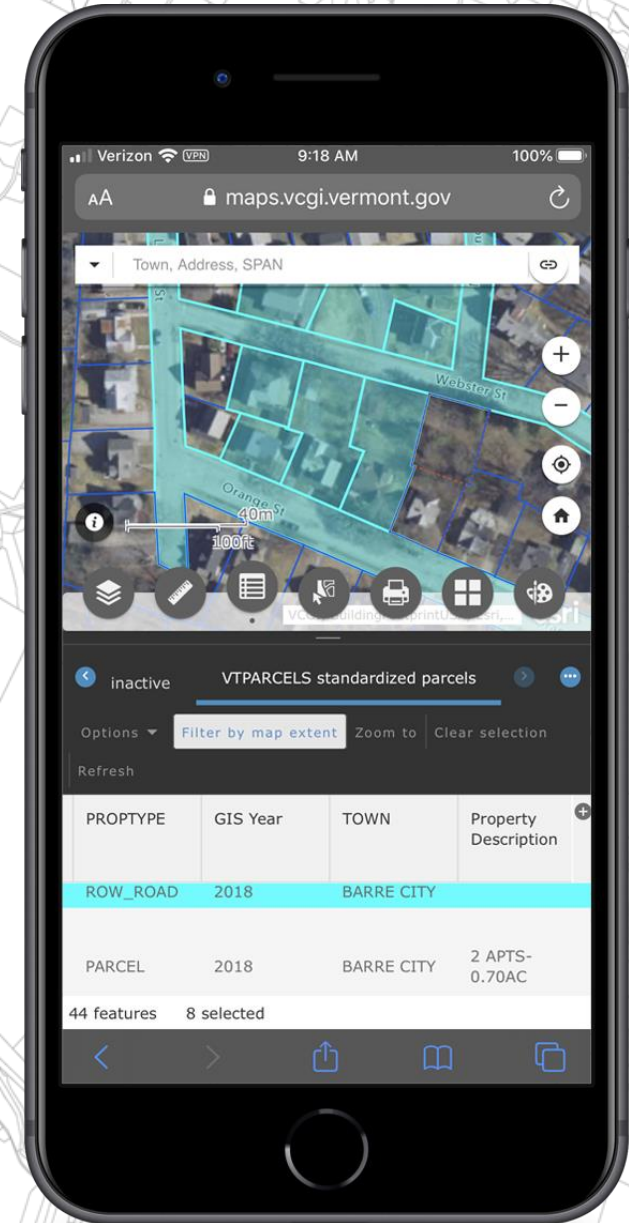
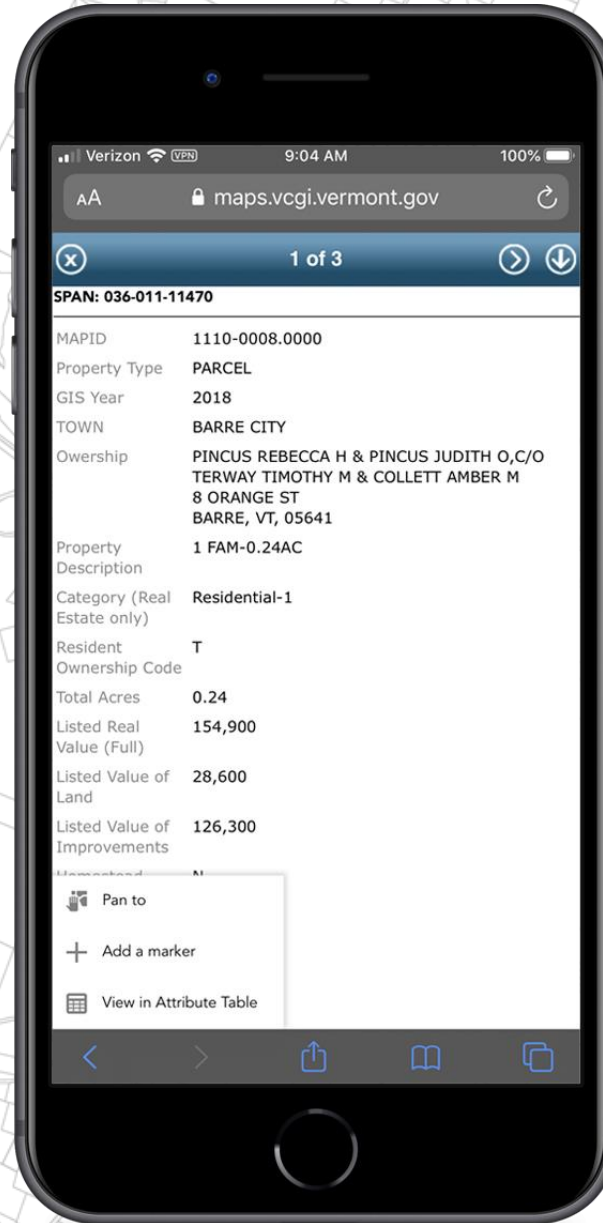
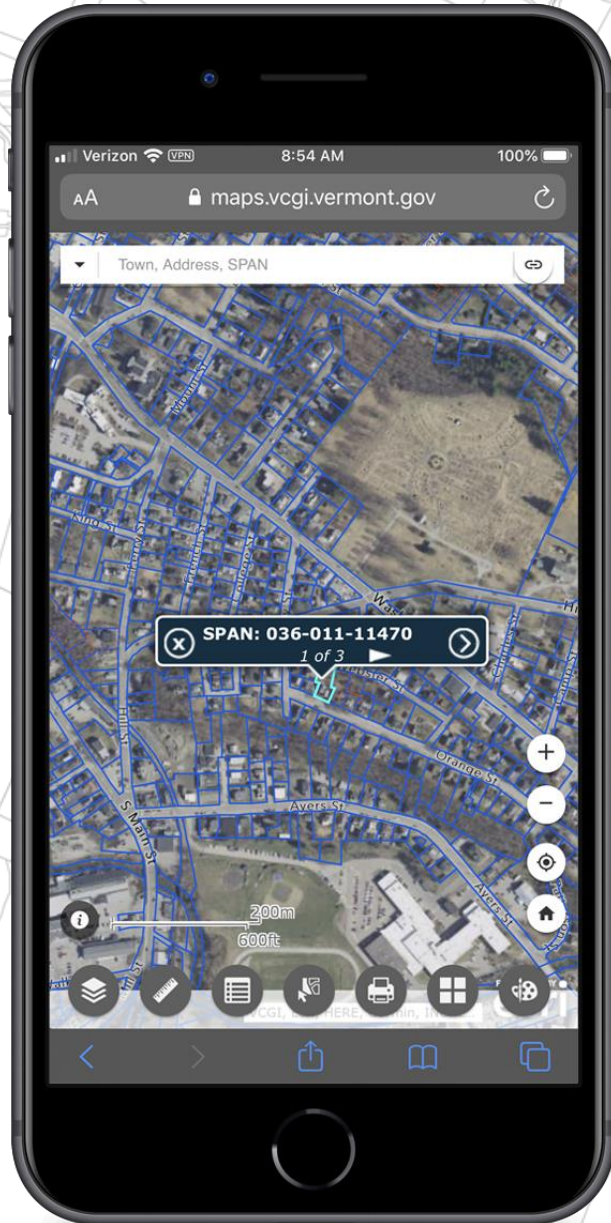

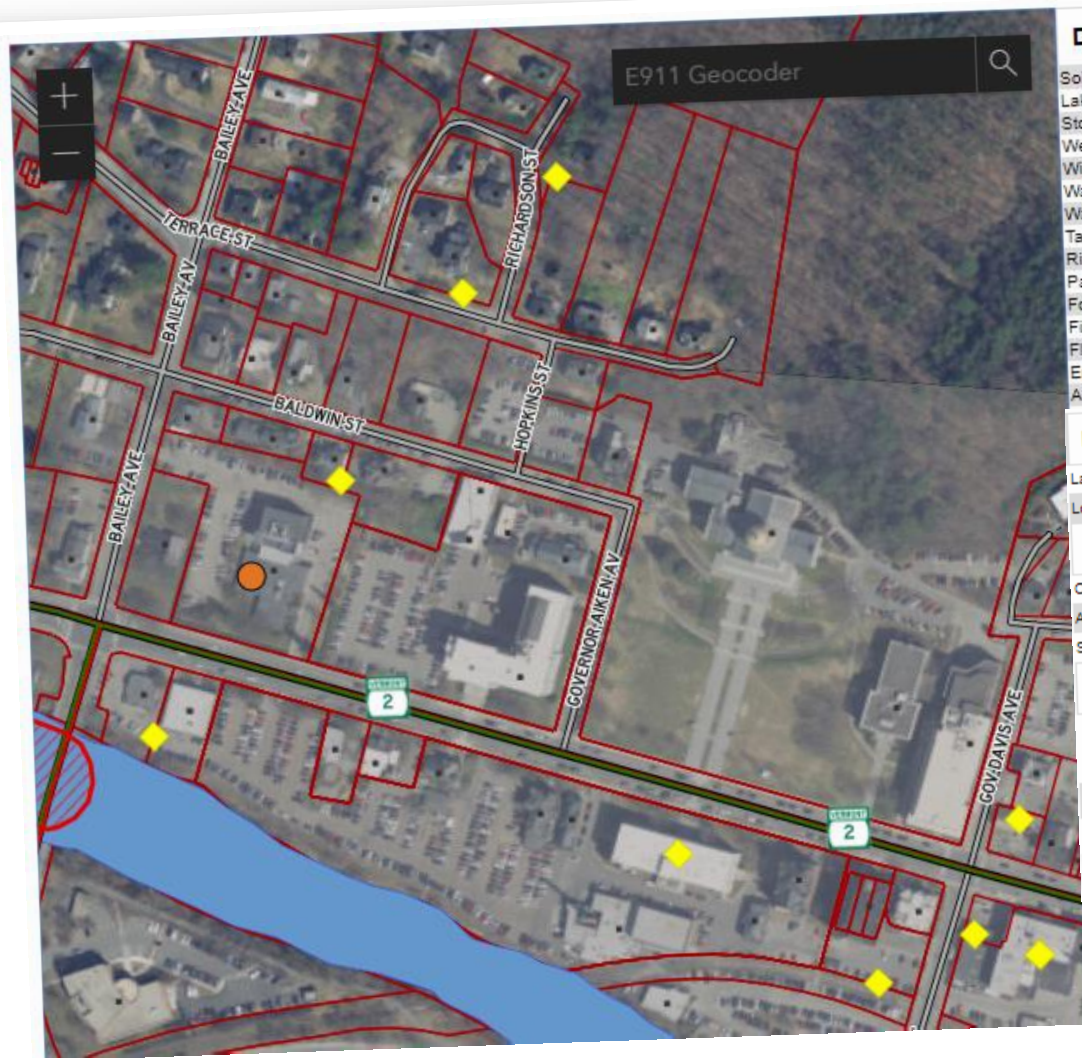

District/Program	Contact	Phone	E-mail
Solid Waste Entity	Central Vermont SWMD	(802) 229-9383	
Lake Shoreland Scientist	Lindsay Miller	(802) 490-8200	lindsay.miller@vermont.gov
Stormwater	Terry Purcell	802-490-6166	Terry.Purcell@vermont.gov
Wetland Ecologist	Shannon Morrison	802-490-6178	Shannon.Morrison@vermont.gov
Wildlife Biologist	John Austin	802-476-0197	John.Austin@vermont.gov
Wastewater	Carl Fuller	802-505-3938	Carl.Fuller@vermont.gov
Warden	Paul Brown	802-229-9191	Paul.Brown@vermont.gov
Tactical Basin Planner	Karen Bates	802-490-6144	Karen.Bates@vermont.gov
Rivers Management Engineer	Jaron Borg	802-371-8342	Jaron.Borg@vermont.gov
Parks	Susan Bulmer	802-476-0181	Susan.Bulmer@vermont.gov
Forestry	Ginger Anderson	802-522-0844	Ginger.Anderson@vermont.gov
Fisheries	Bret Ladago	802-485-7566	Bret.Ladago@vermont.gov
Floodplain Management	Ned Swanberg, CFM	(802) 490-6160	ned.swanberg@vermont
Enforcement	Ryan McCall	802-793-3936	Ryan.McCall@vermont.gov
ACT250	Susan Baird	802-476-0134	Susan.Baird@vermont.gov

Decimal Degrees

Latitude: 44.26238934640186

Longitude: -72.58366723060483

State Plane Meters

SPM Y: 195797.17472428842

SPM X: 493319.3493432738

Property Information

Owner: UNION MUTUAL FIRE INS CO

Address: 139 STATE ST. MONTPELIER, 05602

SPAN: 405-126-13122

Environmental Information

- ☒ Watershed: Tributaries to Upper Mid-Winooski WBID: VT08-06
- ☒ Floodzone: Yes, Flood Zone: AE Floodway: ☐ River Corridor: ☐
- ☐ Lake Shoreland: ☐ 100' Setback. ☐ 250' Setback.
- ☐ Hazwaste Site(s)* - 0 Land Use Restriction(s):
- ☐ Wetland Index - ☐ Permitted Site ☐ Class II Site ☐ Hydric Soil ☐ VSWI ☐ Advisory
- ☐ Rare Species: Element Occurrence ID:
- ☐ Sig. Natural Community: Element Occurrence ID:
- ☐ Source Protection Area:

* Hazardous Waste Sites within 1000' of marked location.

BONUS

geodata.vermont.gov/pages/parcels
Where parcel data lives

VERMONT OFFICIAL STATE WEBSITE

STATE OF VERMONT

Vermont Open Geodata Portal

DATAWEB SERVICESAPPLICATIONSDEVELOPERSCONTACT USHELP



Parcels

Search, Find and View Available Vermont Parcel Data

Datasets

These datasets are downloadable and contain the best available GIS parcel data we have received from each municipality to date.



Excerpt of Parcel Data

Parcel Datasets

Vermont GIS parcel data is made available here as collected annually by municipalities. There are statewide datasets for "active" parcels for both polygons and lines, and for "inactive" parcels in polygons where available. A town by town extract of these parcels is also available.

Choose which dataset you wish to use below:

[Parcel Polygons](#)

[Parcel Lines](#)

[Inactive Parcel Polygons](#)

[Parcels Available by Town](#)

Map Services

Services stream spatial data to your machine via the internet. For an overview of how to connect to map services in desktop GIS software, [watch this video](#).



Excerpt of Parcel Data

Parcel Map Services

Vermont parcel data are available as a service in two projections: "SP" or Vermont State Plane (EPSG: 32145) and "WM" or web mercator (EPSG: 4326). The services contain multiple layers in each projection.

In general, use the SP / state plane service for desktop or Vermont-specific applications, and use the WM / web mercator service for most other web map applications.

Select a service to connect with below:

State Plane Meters (32145) - Cached

[Endpoint](#)[View](#)

Web Mercator (4326) - Cached

[Endpoint](#)[View](#)

Map Applications

Map applications allow you to interact with our current parcel data across the state, all within your web browser.



Launch Parcels Viewer



Launch Application

Vermont Parcel Viewer

This application allows you to interact with the best available parcel data we have from municipalities statewide. It draws from our parcel services, and the app contains features such as search by SPAN number or address, markup tools, and reporting.

Available Parcel Data

This map displays the best available parcel data VCGI has received from each Vermont municipality, its year, and whether or not it meets the state parcel data standard.

More Information

An overview of the State of Vermont's parcel mapping program, links to key documents, related events, answers to frequently asked questions, and more are available from these links.

[Parcel Program Overview](#)

[Frequently Asked Questions](#)

[VT Parcel Data Standard](#)

This page is administered by the Vermont Center for Geographic Information, a division of the Agency of Digital Services with the State of Vermont.

Copyright © 2019 State of Vermont. All rights reserved. Accessibility Policy + Privacy Policy + Open Geodata Policy

“Shared Responsibility Model” – Ongoing Parcel Maintenance Plan

Type 1

- ~50% - 66% of Towns
 - (~127-170)
- Not all w/ GIS services

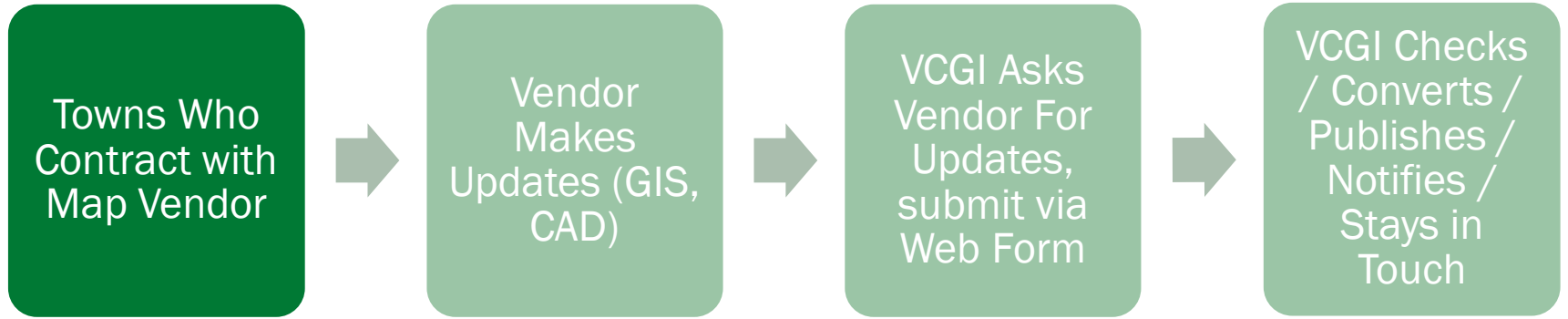

“Shared Responsibility Model” – Ongoing Parcel Maintenance Plan

Type 1

- ~50% - 66% of Towns
 - (~127-170)
- Not all w/ GIS services

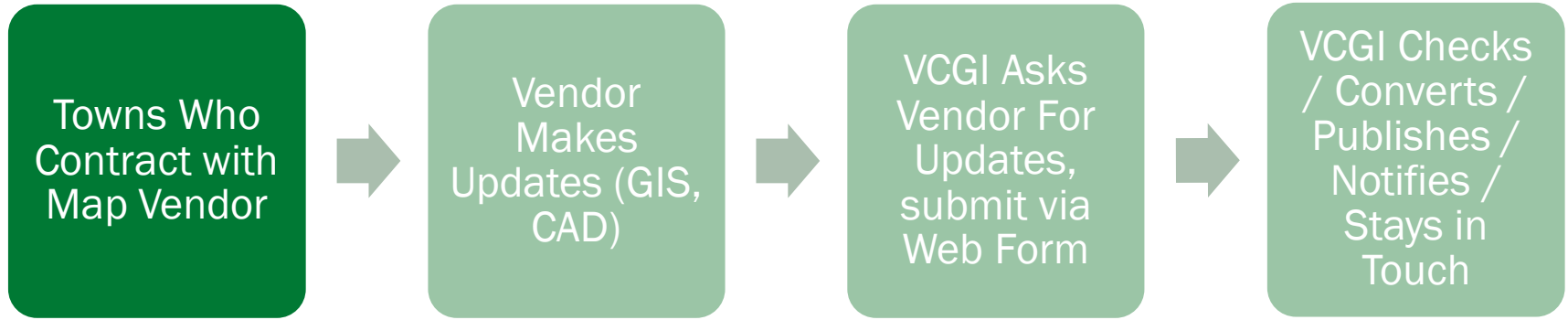

Type 2

- ~3% of Towns
- Practices vary widely



“Shared Responsibility Model” – Ongoing Parcel Maintenance Plan

Type 1

- ~50% - 66% of Towns
 - (~127-170)
- Not all w/ GIS services

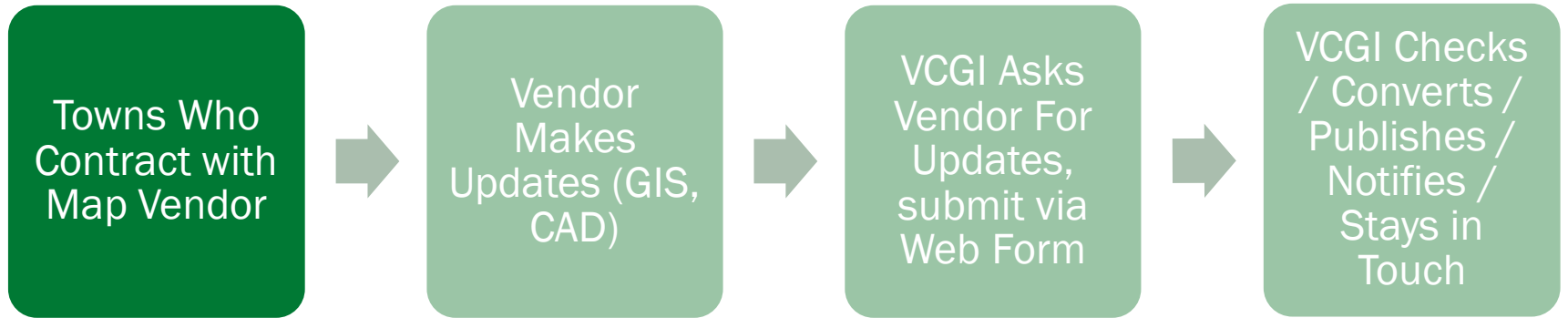

Type 2

- ~3% of Towns
- Practices vary widely



Type 3

- ~33% to 50% of towns
 - (~85-127)
- Persistent limited resources

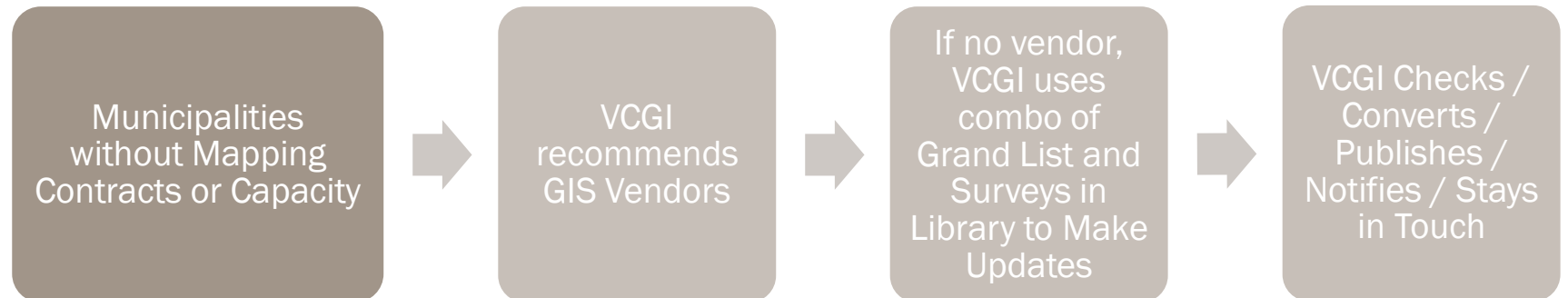

↓ 1

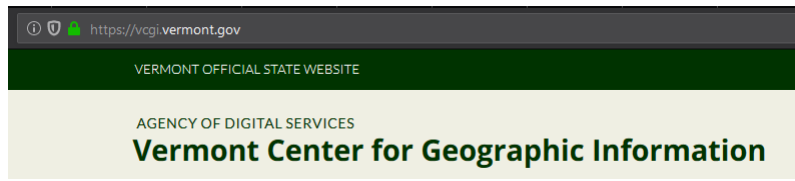

↓ 2

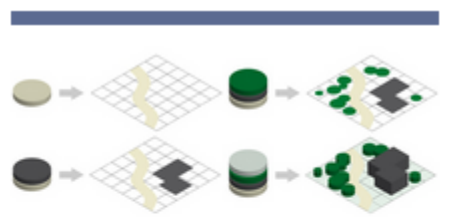

Learn about contributing
your group or town's
geospatial data

SHARE MAP DATA

3 →

Program-Specific GIS Data Submission Forms

Parcel Program - Municipal Parcel Data Update Submission Form

A screenshot of the Vermont Parcel Data Submission Form. The top half of the page features a large, detailed topographic map of a rural area with green fields, brown roads, and blue water. Below the map is a white rectangular box containing the Vermont Center for Geographic Information logo, which consists of a green mountain silhouette and the text 'VERMONT VERMONT CENTER FOR GEOGRAPHIC INFORMATION'. Below the logo, the title 'Parcel Data Submission Form' is displayed in a large, bold, black font. Underneath the title, a paragraph of text reads: 'Use this form to submit digital municipal parcel data to VCGI for inclusion in the statewide layer.' At the bottom of the white box, the word 'Municipality' is followed by a red asterisk, indicating a required field.

Help us keep tabs on who is working with who on what, when



STATEWIDE DIGITAL PARCEL DATA REPORT

Report to the Vermont General Assembly on
recommendations to ensure maintenance of
Statewide Property Parcel Data

Report prepared by the Vermont Center for
Geographic Information on behalf of the
Property Parcel Data Advisory Board
December 1st, 2018



Parcel Advisory Board Report

Report to the Vermont General
Assembly on recommendations to
ensure maintenance of Statewide
Property Parcel Data

December 2018

✓
H.526
Act 38

SUMMARY OF RECOMMENDATIONS

1. Create a single statewide survey library for digital copies of survey plats

- Require surveyors to submit digital copies of surveys prepared for recording in accordance with 27 V.S.A. § 1401-1404 to the library
- Historical and as-built land surveys may be added to the library by surveyors over time, but are not required

2. Require the recording of plats for changes in property lines and subdivisions

- Require survey plats of new or modified lines in subdivisions and boundary line adjustments

3. Integrate parcel data with property information management system software

- Link parcel data and allow for its updating by municipal officials within property information management system software
- Evaluate possibility of requiring updates to town parcel information to be submitted and/or validated with the annual submittal of their grand list

4. Implement a maintenance plan with shared state and local responsibilities

- Create a streamlined form and process for parcel data submission
- Consider designating a parcel coordinator for the state and each Regional Planning Commission
- Evaluate incentives for ongoing municipal maintenance of data that meets the parcel data standard, such as the modification of reappraisal payments
- Evolve contents of parcel data standard with incorporation of enhancements
- Maintain relationships with professionals associated with parcel data creation and upkeep

5. Transition Parcel Program to the Vermont Center for Geographic Information

- Amend 19 V.S.A. § 44 and/or 10 V.S.A. § 123 to transfer oversight of long-term parcel maintenance from VTrans to VCGI in July 2020

1. a. Require surveyors to submit digital copies of surveys prepared for recording in accordance with 27 VSA § 1401-1404 to the library

b. Historical and as-built land surveys may be added to the library over time, but are not required

H.526
Act 38

SUMMARY OF RECOMMENDATIONS

1. Create a single statewide survey library for digital copies of survey plats

- a. Require surveyors to submit digital copies of surveys prepared for recording in accordance with 27 V.S.A. § 1401-1404 to the library
- b. Historical and as-built land surveys may be added to the library by surveyors over time, but are not required

2. Require the recording of plats for changes in property lines and subdivisions

- a. Require survey plats of new or modified lines in subdivisions and boundary line adjustments

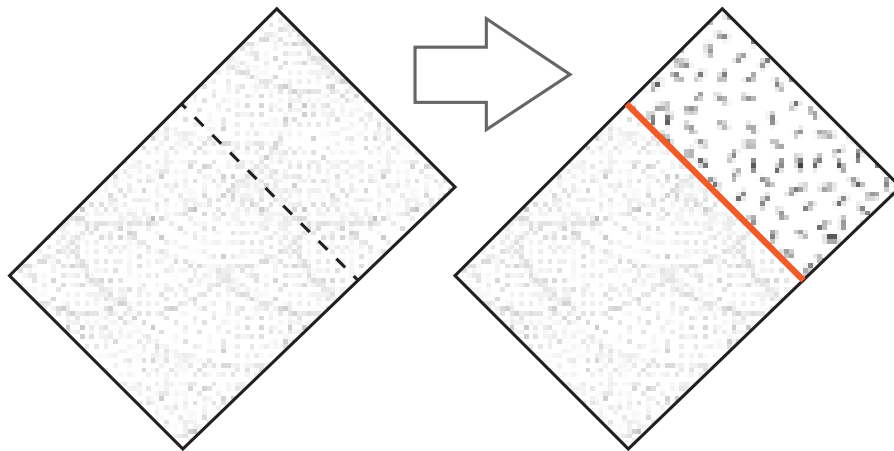

Effective January 1, 2020

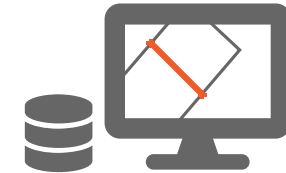
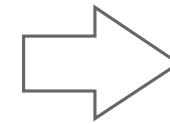
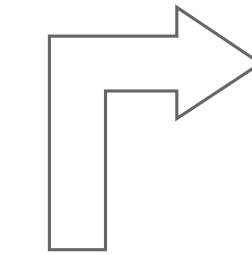

Digital copy used for updates

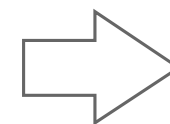
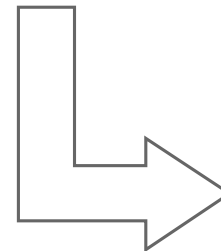
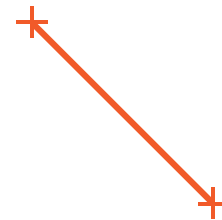

Mylar w/ town remains authoritative document

A 3D perspective view of a city model. Buildings are represented as white rectangular blocks of varying sizes. The ground is a mix of green and yellowish-brown. A river or canal flows along the bottom left. Several areas are highlighted with semi-transparent colors: a large purple area in the lower-left, a red area in the center, and a yellow area in the upper-right. A black callout box with white text is positioned in the upper-right quadrant.

Grand List Info
Applicable State Regs / Permits
Applicable Local Regs / Plans
Etc.

The Future?

Key Links

[Parcel Program Overview](#)

[Parcel Program FAQ's](#)

[Parcel Data](#)

[Parcel Viewer](#)

[Parcel Status App](#)

[Parcel Update Submission Form](#)

//

[Parcel Project Vendor Status Map](#)

Parcel Upkeep: Summary

- Consistency of message of what parcel data is & is not (our teams, towns)
- 2020 & beyond Workflow:
 - Vendors / Creators directly to VCGI
 - Survey library backup for periodic VCGI upkeep
 - Staying in touch with creators & town reps
- Content: SPAN is most important
- Expectations: Some variability in current-ness, quality, coverage to resume post-project w/o direct payment; we'll do the best we can
- Future variables: Tax Dept., new property info. mgmt. system
- Use and promote current & future applications
- Maintaining info about towns' parcel mapping plans is important: let us know what you know!
- Overall: keeping in touch, making case for maintained, up to date GIS data



VERMONT

VERMONT CENTER FOR GEOGRAPHIC INFORMATION

VERMONT MUNICIPAL DAY 2019

STATEWIDE PARCEL PROGRAM

vcgi.vermont.gov/parcels
geodata.vermont.gov

Tim Terway
tim.terway@vermont.gov